

(1) :

2022

(2) :

(3) :

2022 1 1 2022 12 31

(4) :

(5) :

"

"

,

I SO9001

1999

1000

" "

" " " "

" " " " AA " "

" "

500 " "

" "

" "

"

I SO9001: 2015

:

:

80.5% /

0.1% /

1.8% /

90% /

1 :

2 :

I S09001

3 :

" " ()

" " () " " ()

) " " ()

()

4 :

I S09001

2017

ISO9001

2017

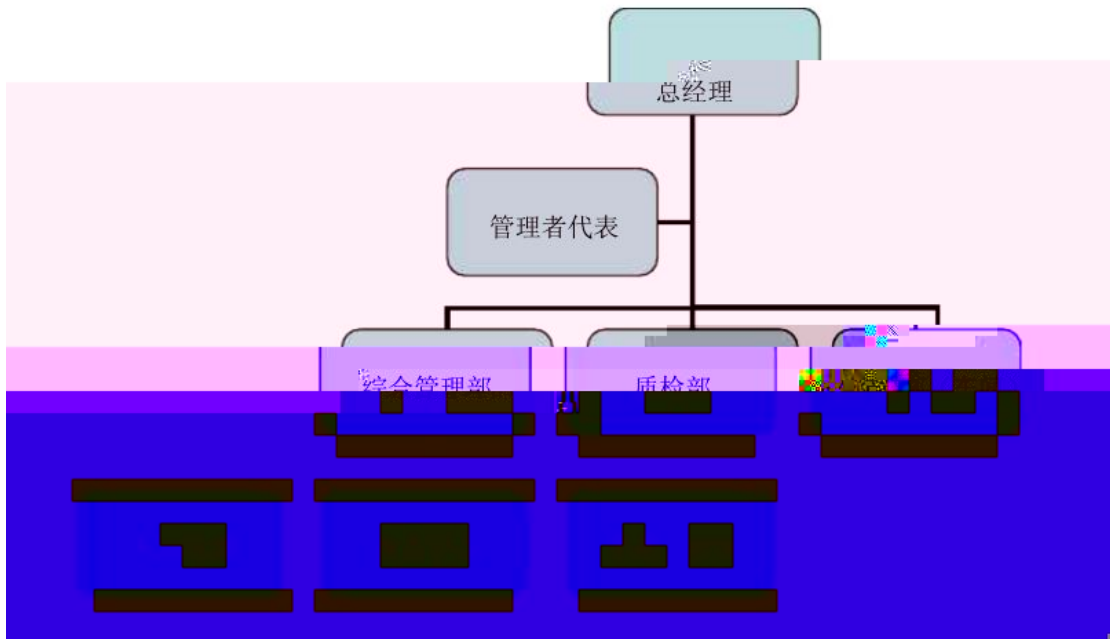

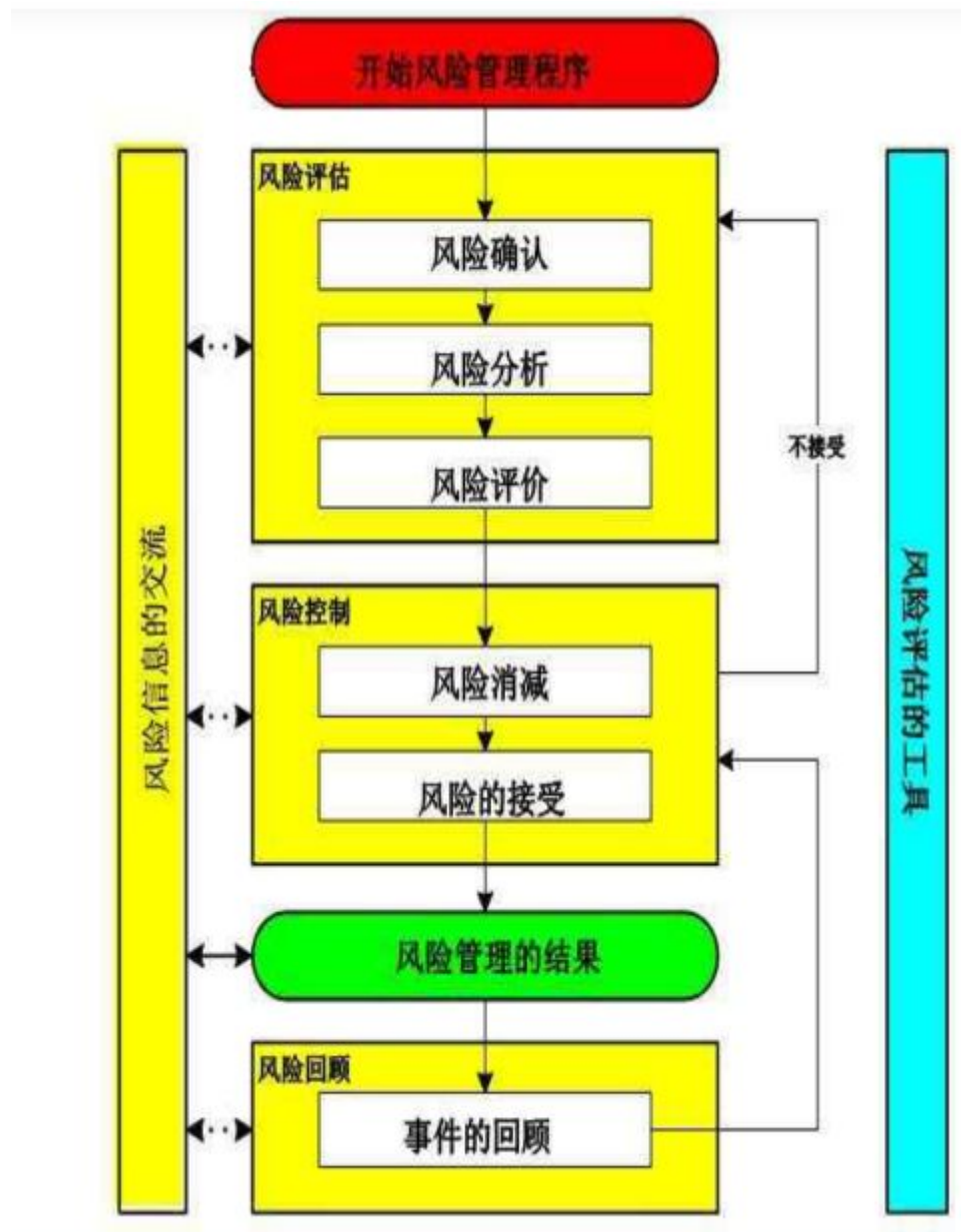

: 0516- 88618938

"

"

I S09001

"

"

"

;

1

:

;

;

;

;

;

2

3

4

5

6

;

;

7

8

24

12

()

9

(4-10)

10

:

8

18

24

10.

(4-10)

24

24

"

"

ISO9000

"

"

I S09001

100%

"

"

ISO9001

:

:

:

:

:

:

,

,

